Custom Truck & Body Works Inc.

Manufacturer of Quality Built Specialized Vehicles

Vehicle Type: FIRE RESCUE SQUAD APPARATUS
Customer Name: CITY OF ROME GEORGIA

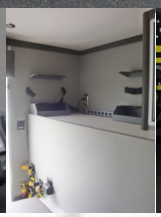

FEATURES & HIGHLIGHTS

- **Chassis: 2011 Ford F-750, GVWR 25999#**
- **Engine: Cummins (6.7L) ISB 325HP @ 2300 RPM**
- **Transmission: Allison 3000 6-speed, EVS Series**
- **Equipped with an on-board Vehicle Data Recorder**
- **Equipped with VECSAFE LED Tire Pressure management system & Provision Back Up Camera**
- **Front Tow Hooks & Rear Tow Eyes**
- **Aluminum Non Skid Diamond Plate Cab Steps**
- **.125 Extruded All Aluminum Module Construction**
- **Compartments: Scorpion –coated & Sweep out Style floors with Dry Deck flooring, Adjustable shelves, Roll-out & Tilt Tray, customized Tool Board, Stokes Baskets & Air Bag Rack Storage**
- **Console: Scorpion-coated, custom designed to accommodate switch panel, siren head, cup holders, map book slots and radio heads**
- **Rub-Rail: Polished C-Channel Aluminum with Red/ White Reflective Stripe**
- **(3) 7000# Winch Receivers & Rear Trailer Hitch Receiver with 12v wiring**
- **Iota 1000watt Battery Charger**
- **ROM Anodized Roll Up Doors on all compartments**
- **Exterior Lighting: All Whelen LED Warning Light Package, Whelen Justice 56" Lightbar, Roto Ray LED Light, Trucklite Underbody Lights, (2) 750watt 110v Telescoping Quartz Lights Tripods, (2) Per-Lux 200 Series Fog Lights**
- **Siren: Federal Signal EQ2B with Foot & Brake Switch**
- **Custom Configuration Ladder & Pike Pole Storage**
- **Reels: (2) Hannay Electric Rewind Hydraulic Hose Reels & (2) Hannay Electric Cord Reels**
- ***Honda 3000kw Gas Portable with Electric Start & recoil back**
- **Walk-in Rescue Body: Custom Designed to accommodate squad bench with underneath storage, medical cabinet @additional SCBA Storage**

13787 White House Road Woodbury, Georgia 30293 | Toll free: 888.258.9695 | Fax: 706.553.9179 | www.customtruckandbodyworks.com